

- 1—Remove wall, Plaster total ceiling to get a smooth finish throughout
- 2— Remove wall, install railing
- 3— New non-electrical chandelier (use battery candles)
- 4— new larger rug to 'expand' Living Room
- 5— Existing red sofa with new console at back
- 6— new ottoman/coffee table
- 7— Either have two new lounge chairs or use existing slipper chair and complementary accent chair

- 8— rehang art/family pics to make Gallery Walls
- 9— Open wall, build coat closet; install barn door to closed off
- 10— new linen closet
- 11—existing bench with new feature hooks/shelves above
- 12— new closet; reuse door from this bedroom
- 13— push sink back creating niche for sink and create more space in bathroom
- 14—expand closet, redo wall to allow for pocket door or have barn door installed. Hanging space at back of closet with shelves on one side and hooks

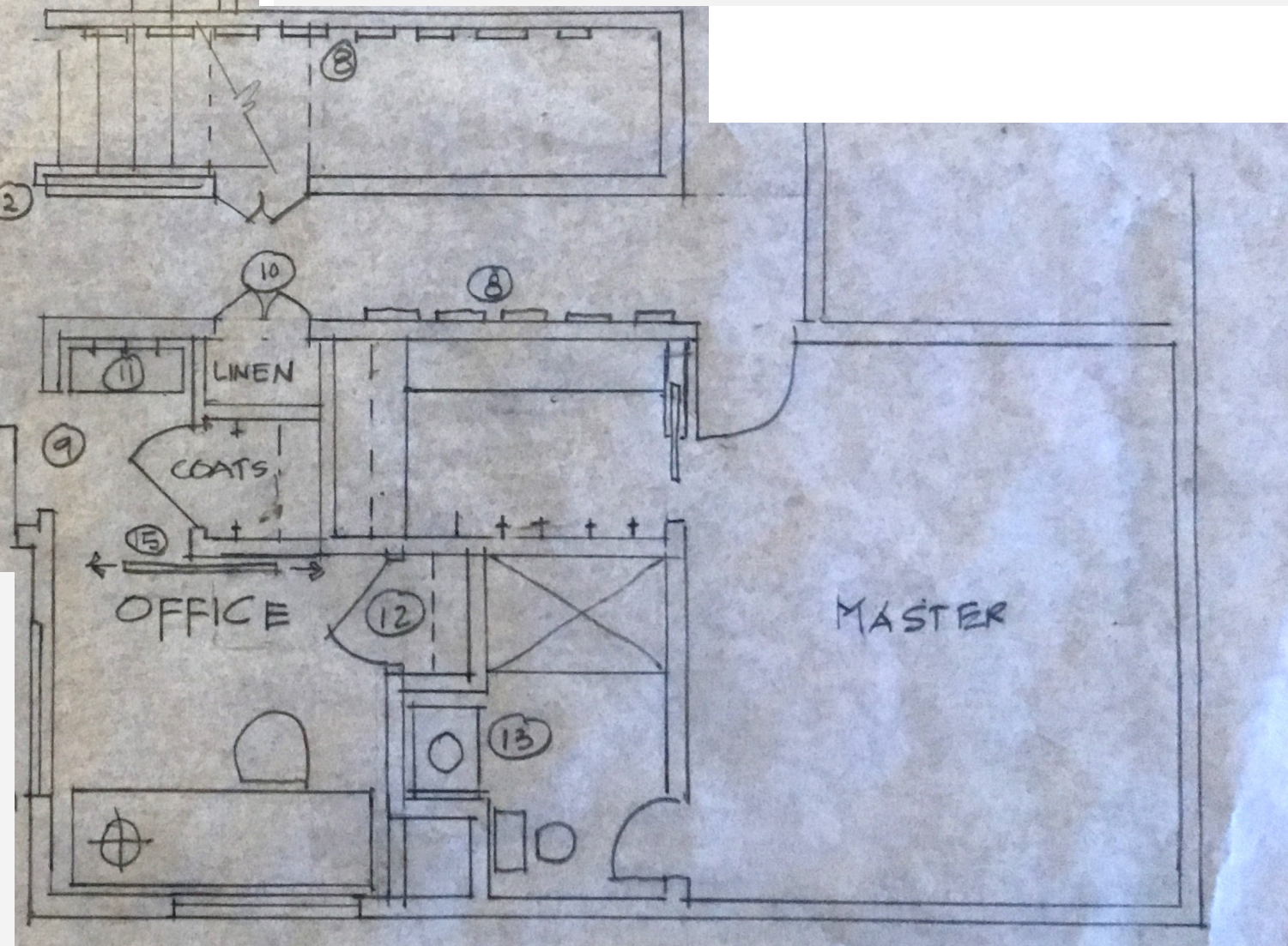

Gosling Residence : Main Level

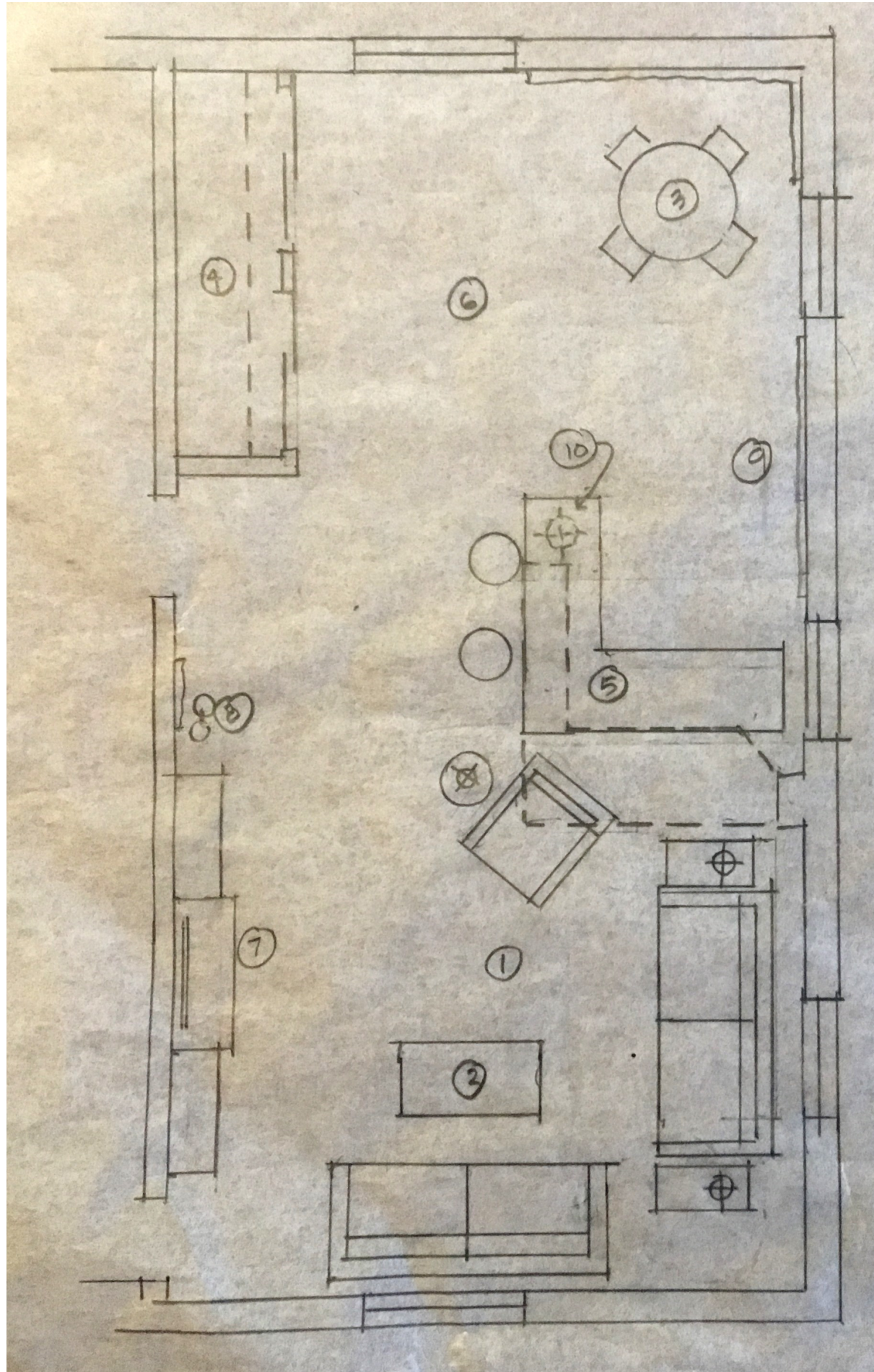

1—Existing striped red furniture

2— coffee table from living room

3— dining table—wood. Existing wood dining chairs to be painted dark

4— build out deep closet and install drapery rod at top to cover all the storage, boxes, etc

5— build or buy a 'bar', paint it dark grey and use red bar stools

6— open area for crafts/play

7— paint shelves and dresser dark grey

8— cat dish below, red decorative mirror on wall above, relocated closet and other

9— wall to wall, ceiling to floor bulletin board to hang pics, project, etc

10— new pendant above bar

Gosling Residence : Basement



New Railing at top of stairs/hallway



Organize art/photos in consolidated locations



Clean 'hooks' and display at entry niche above existing storage bench



Barn door with magnetic board for notes, Paint white (not wood).



Office concept



Gosling Residence : Entry and Office



New console table behind sofa to 'ground' the space and provide added storage near entry



Lounge chairs in front of fireplace to open space



Contemporary coffee table with ottomans under it for added seating



Two new contemporary lounge chairs at smaller scale

OPTION ONE



Candle chandelier above dining table to 'ground' dining



Use existing slipper chair and add complementary rattan pieces for second chair and coffee table.

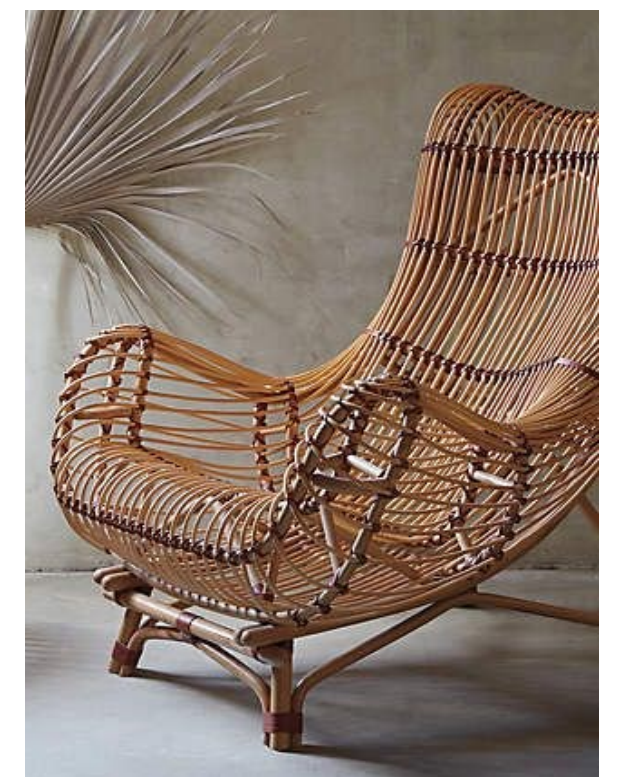

Gosling Residence : Living and Dining



New bar to break up space and use existing red barstools



Paint existing maple shelves: dark grey with accent red behind



Closet for crafts and etc...
Use curtains to soften basement



Bulletin Board on wall to hang kid's art, notes, crafts, etc



Add shelf across top and paint same as shelves

Move clock up

Remove white shelves and hang red mirror (from upstairs) at this location

Paint shelves and dresser black with red accent at back. Paint back wall of TV dark grey like shelves



Accent light above new bar

Color palette



Gosling Residence : Basement



Pergola/Trellis by house and
firepit



Gosling Residence : Back Yard